

# JASPER PARK

TRACT 82-83-84 PORT SEWALL'S  
LAND COMPANY FARM TRACTS  
PROPERTY OF  
**D.W. MCKAY**  
OWNER

This is True Copy of the Original Plat  
of Record of "JASPER PARK" Plat Book 1,  
Page 67, Martin County, Florida,

*Joseph Sewell*  
Registered Land Surveyor  
Florida Certificate No. 565

STATE OF FLORIDA } ss.  
COUNTY OF MARTIN }  
This instrument was filed for Re-  
cord at 1:30 P.M. this 7 day of May  
1927 and duly recorded on the 7 day  
of May 1927, in Book 1 of Plats, on  
Page 67, Record Verified.

*J.R. Poweroy*  
CLERK CIRCUIT COURT  
BY: \_\_\_\_\_  
DEPUTY CLERK

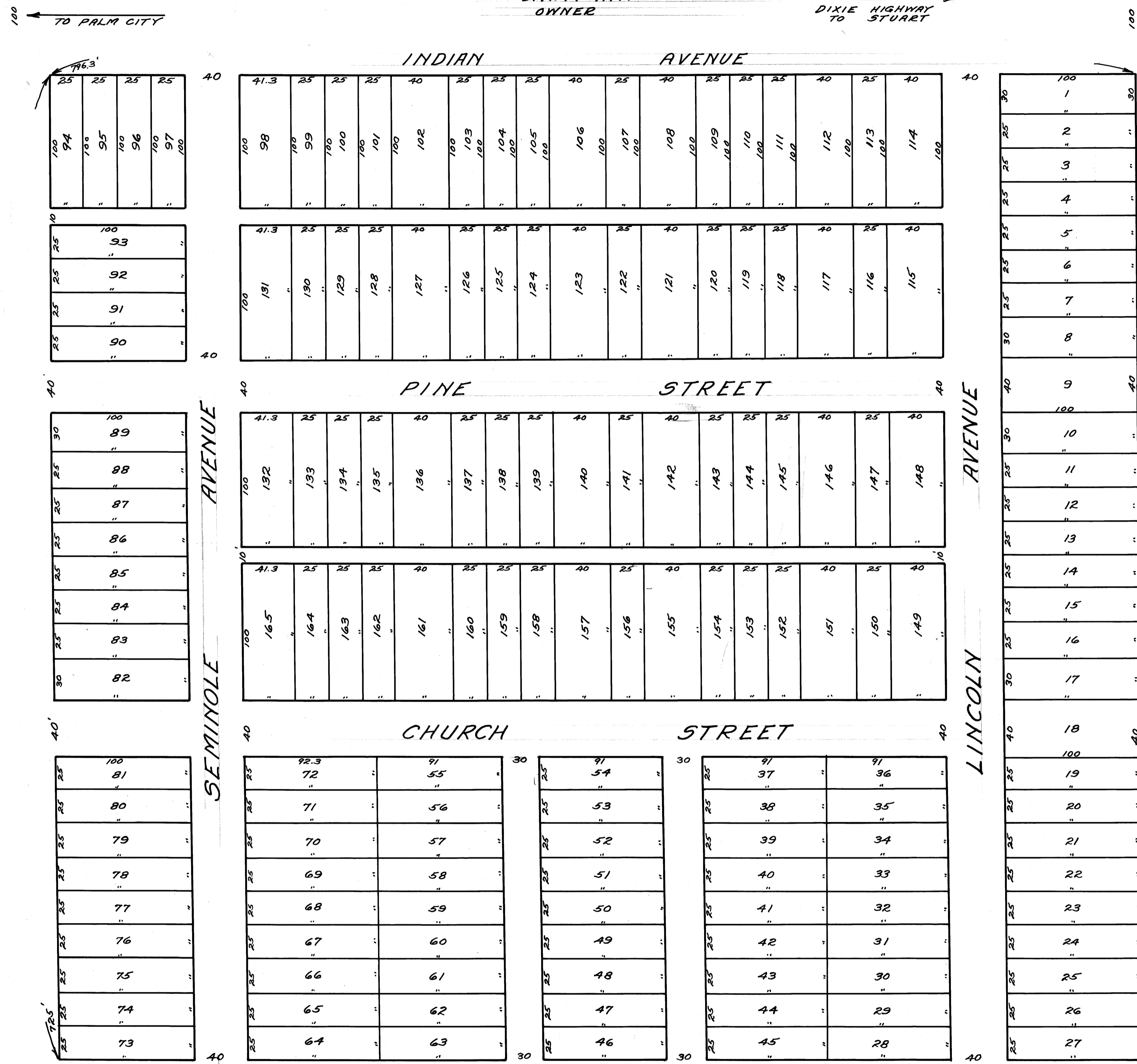

## DESCRIPTION

Beginning at a point, at the intersection of the south line of Indian Avenue and the west line of United States Commissioners Land Lot 4, Miles or Hanson Grant, said point being the N.W. corner of tract 84, Port Sewalls Farms subdivision, thence (1) south 24 degrees east and running parallel and along the west line of said United States Commissioners Land Lot 4, Miles or Hanson Grant, a distance of 725 feet to a point at the S.W. corner of tract 84 said Port Sewalls Farms subdivision, and the intersection of the south line of tract 84 said Port Sewalls Farms subdivision and the west line of United States Commissioners Land Lot 4, Miles or Hanson Grant, thence (2) south 66 degrees east and running parallel to Indian Avenue a distance of 796.3 to a point at the S.E. corner of tract 82 said Port Sewalls Farms subdivision, thence (3) north 24 degrees west, and running parallel to said west line of United States Commissioners Land Lot 4, Miles or Hanson Grant a distance of 725 feet to a point at the N.E. corner of tract 82 said Port Sewalls Farms subdivision, thence (4) north 66 degrees west and parallel to Indian Avenue to the point of beginning.

## DEDICATION

STATE OF FLORIDA } ss.  
COUNTY OF MARTIN }

KNOW ALL MEN BY THESE PRESENTS --

that **D.W. MCKAY** owner in fee simple of the tract of land shown on this plat and described as JASPER PARK tracts 82-83-84 - Port Sewalls Farms subdivision Florida as platted and computed June 1913 and filed at the PALM BEACH COUNTY CLERKS OFFICE in PLAT BOOK No. 1, page 129 and as more particularly described above -- has caused the said land to be surveyed and platted, and does hereby dedicate to the perpetual use of the public, as public highways, the streets and alleys shown hereon, reserving unto himself the reversion and reversions thereof whenever the same shall be abandoned by the Public or discontinued by law.

*W.M.A. Roast* *D.W. McKay*  
*H.C. Hayward*

## ACKNOWLEDGEMENT

STATE OF FLORIDA } ss.  
COUNTY OF MARTIN }  
I hereby certify that on the 7th day of May A.D. 1927 before me personally appeared **D.W. MCKAY** to me known to be the person described in and who executed the foregoing dedication and acknowledged the execution thereof to be his free act and deed as such, affixed thereto the official seal of said person and said dedication is the act and deed of said person.

WITNESS MY HAND AND OFFICIAL SEAL AT STUART IN THE COUNTY OF MARTIN AND STATE OF FLORIDA THIS 7th day of May 1927.  
*Mary R. McLeod*  
Feb. 14th - A. D. 1928 1933 NOTARY PUBLIC  
My commission expires \_\_\_\_\_

## ACCEPTANCE

Approved by the County Surveyor, MARTIN COUNTY this 7th day of May 1927  
*W.M.A. Roast*  
COUNTY SURVEYOR

## STATE OF FLORIDA } ss. COUNTY OF MARTIN }

WE HEREBY CERTIFY that we have surveyed and platted the tract of land shown on the attached plat as JASPER PARK, and that said plat is a correct representation thereof to the best of our knowledge and belief, and permanent reference monuments have been placed as required by law. **THE ROYAL CONCERN INC.**  
BY: *H.S. Roast* PRESIDENT  
*SECRETARY*

THE ROYAL CONCERN INC.  
MAP MAKERS SURVEYORS  
STUART FLORIDA  
SCALE 50 FEET = 1 INCH

Subscribed and sworn to before me this 7th day of May A.D. 1927  
*Mary R. McLeod*  
NOTARY PUBLIC MY commission expires Feb. 14th 1928